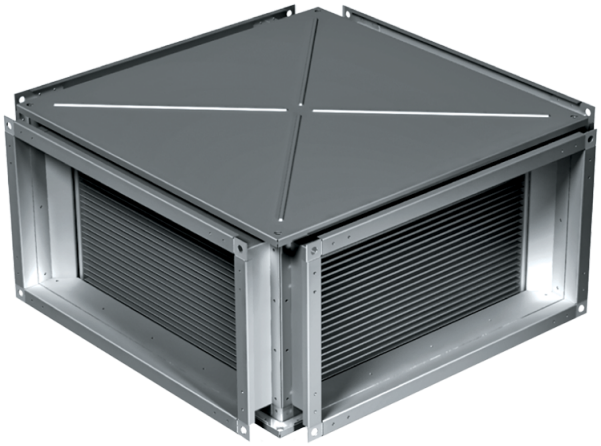

KWT

Plate heat exchangers for rectangular ducts

- Casing material: Galvanized steel

Lineup
KWT 40x20
KWT 50x25
KWT 50x30
KWT 60x30
KWT 60x35
KWT 70x40
KWT 80x50

 KWT 90x50
 KWT 100x50