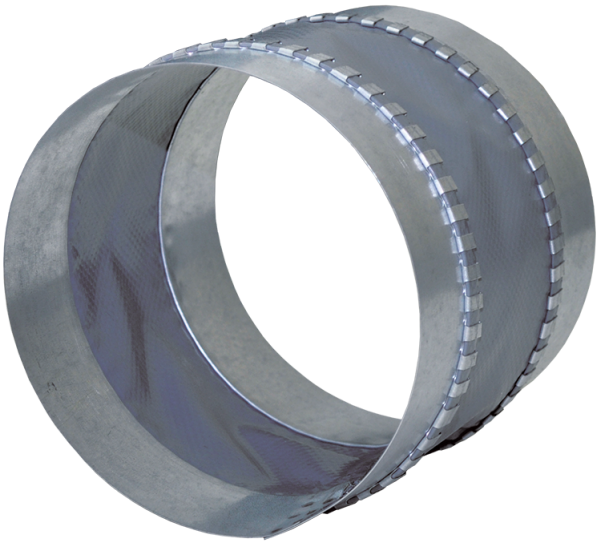

# EVA 160

Flexible anti-vibration connectors for round ducts

| | Unit of measurement | EVA 160 |
|---|---|---|
| Connected air duct size | mm | 160 |
| Weight | kg | 0.22 |

## Dimensions

| ØD | L |
|---|---|
| 161 | 130 |

